

Patient report

Bio-Rad DATE: 03/09/2019
D-10 TIME: 01:42 AM
S/N: #DJ4I016123 Software version: 4.20-2
Sample ID: 10428433
Injection date 03/09/2019 01:37 AM
Injection #: 6 Method: HbA1c
Rack #: --- Rack position: 6

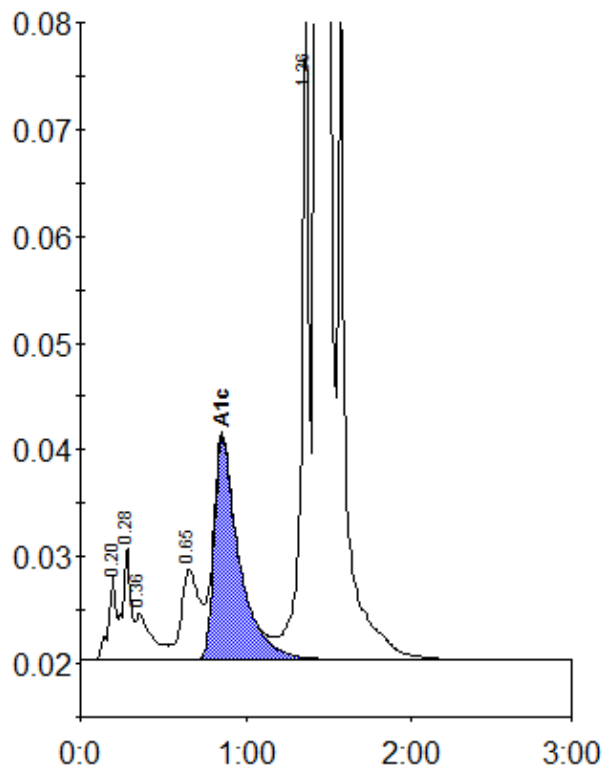

Peak table - ID: 10428433

Peak	R.time	Height	Area	Area %
A1a	0.20	7745	24825	0.8
A1b	0.28	10526	36982	1.2
Unknown	0.36	4326	28813	0.9
LA1c/CHb-1	0.65	8423	63323	2.0
A1c	0.86	20826	218599	8.9
P3	1.36	60538	193207	6.1
A0	1.43	788134	2594312	82.1
Total Area:		3160061		

Concentration:	%
A1c	8.9